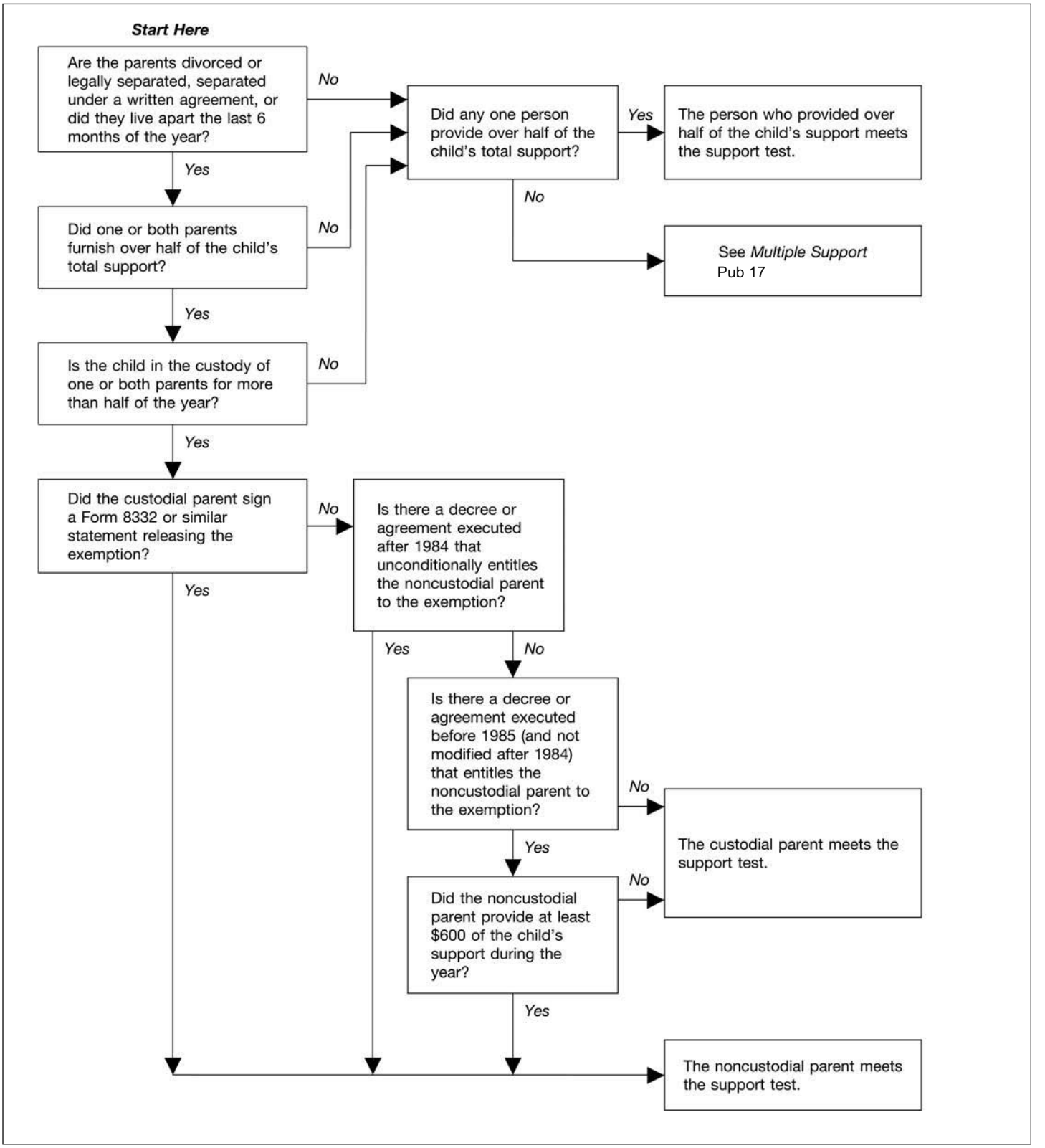Support Test for Children of Divorced or Separated Parents