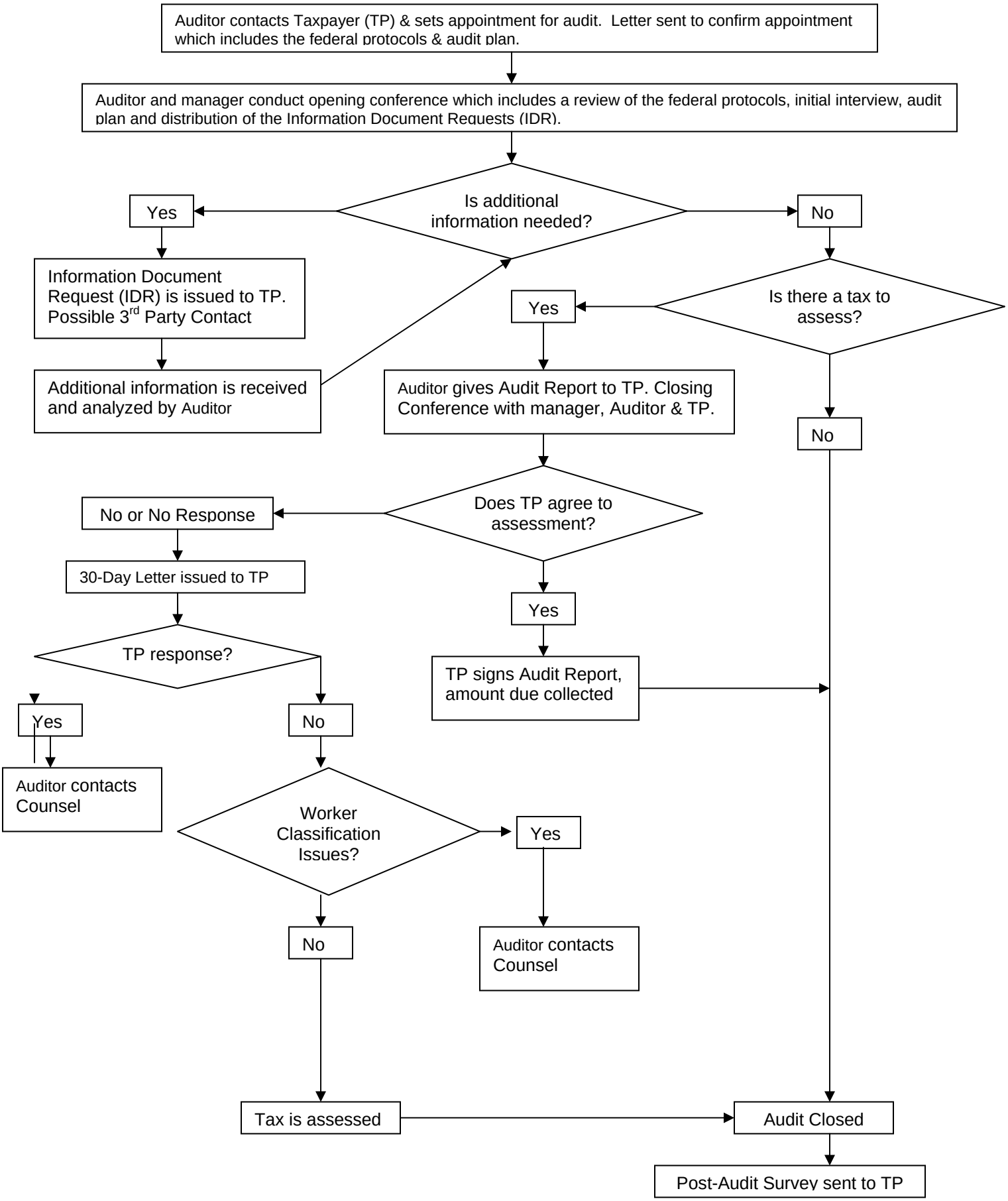Federal Government Exam Process