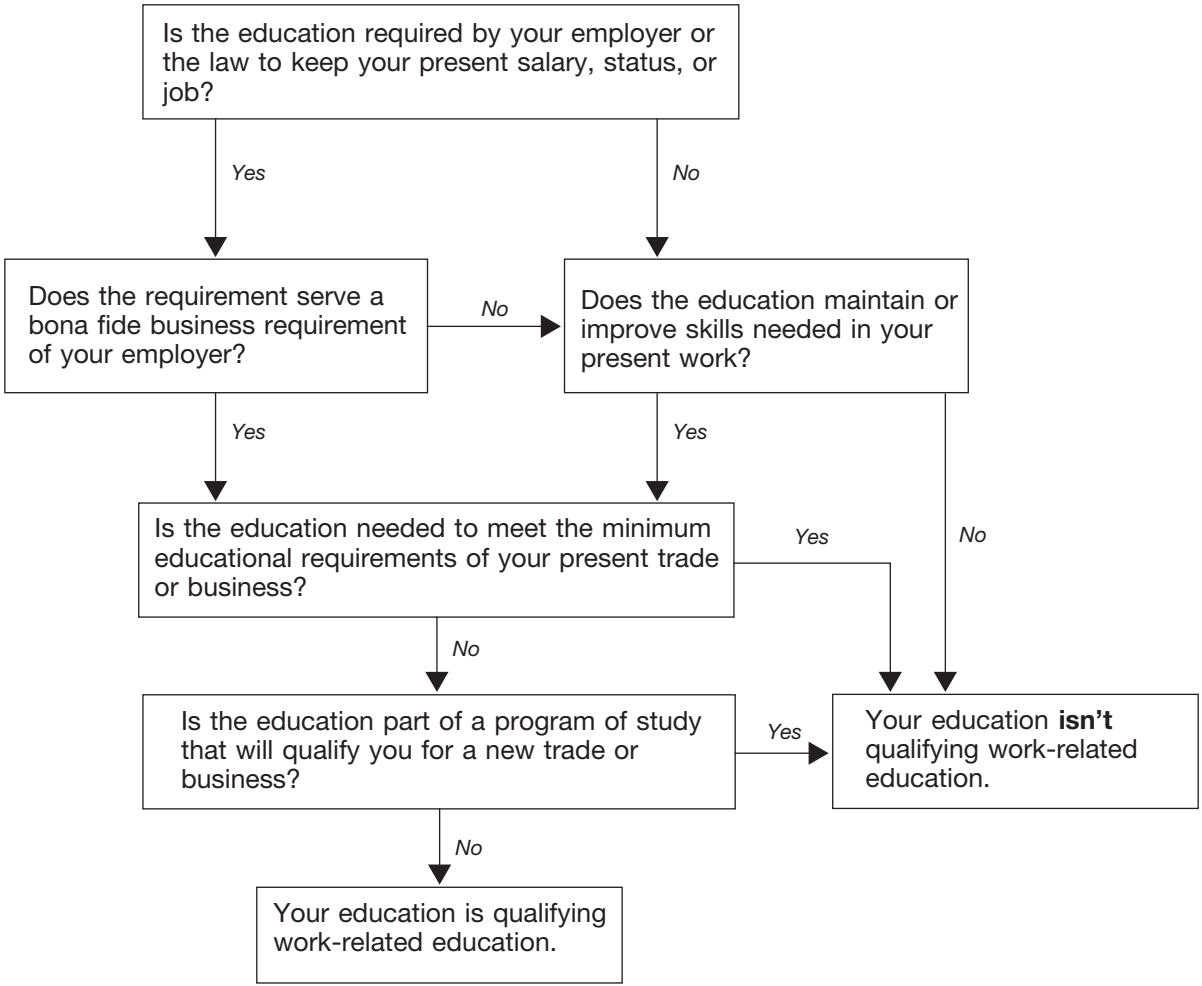
Start Here
Is the education required by your employer or the law to keep your present salary, status, or job?
Yes
No
Does the requirement serve a bona fide business requirement of your employer?
No
Does the education maintain or improve skills needed in your present work?
Yes
Yes
Is the education needed to meet the minimum educational requirements of your present trade or business?
Yes
No
No
Is the education part of a program of study that will qualify you for a new trade or business?
Yes
Your education isn't qualifying work-related education.
No
Your education is qualifying work-related education.